

PLAN SHOWS THE PROPOSED RESIDENTIAL BUILDING AT DOOR NO 53, RAMASAMY AVENUE, ELLAI AMMAN KOVIL STREET, URUR VILLAGE NO 116, COMPRISED IN T.S NO 4, BLOCK NO.39, MADRAS - 20.

SCRUTINY PLAN

A1/23992/94

29/1/94

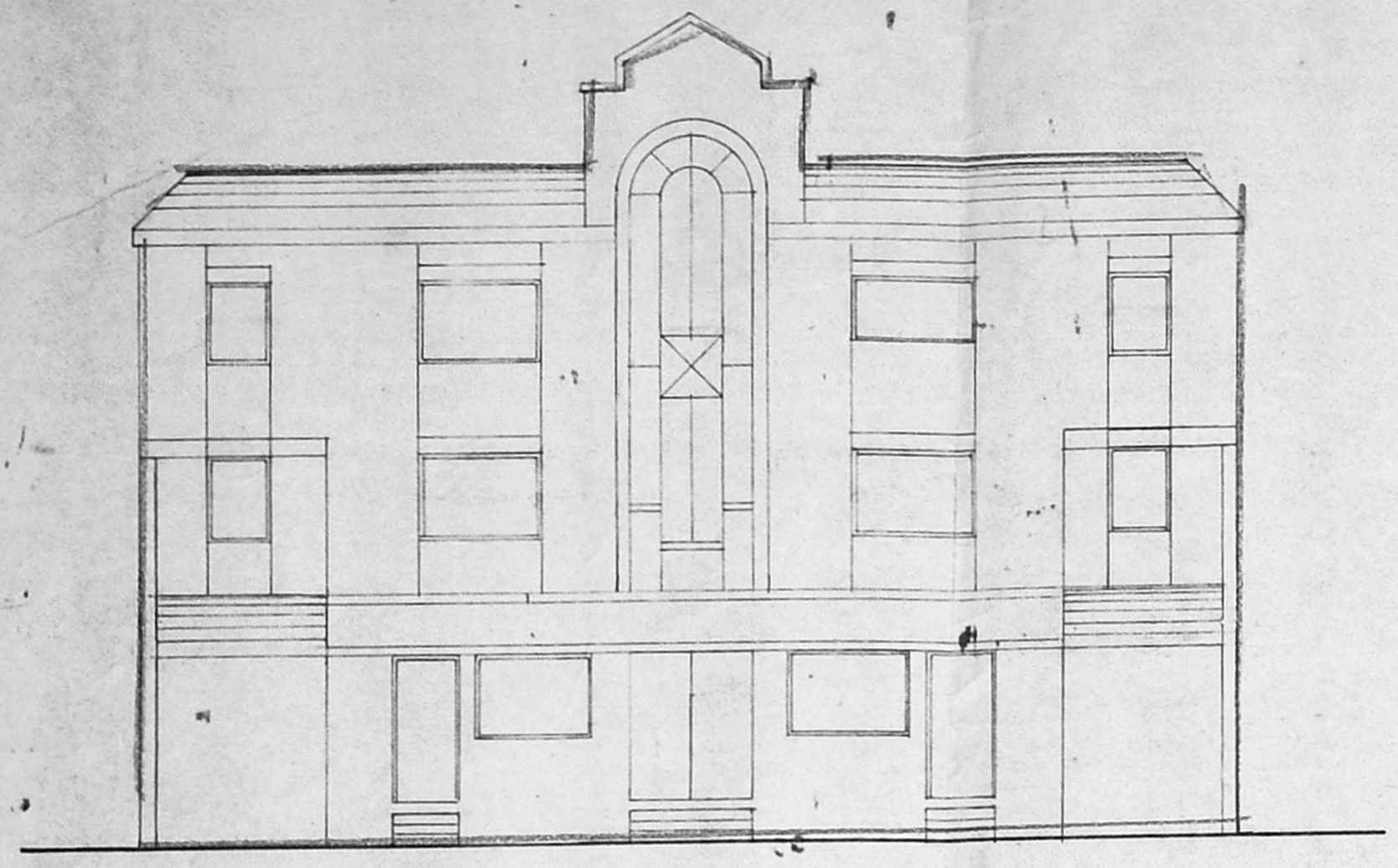

FRONT ELEVATION

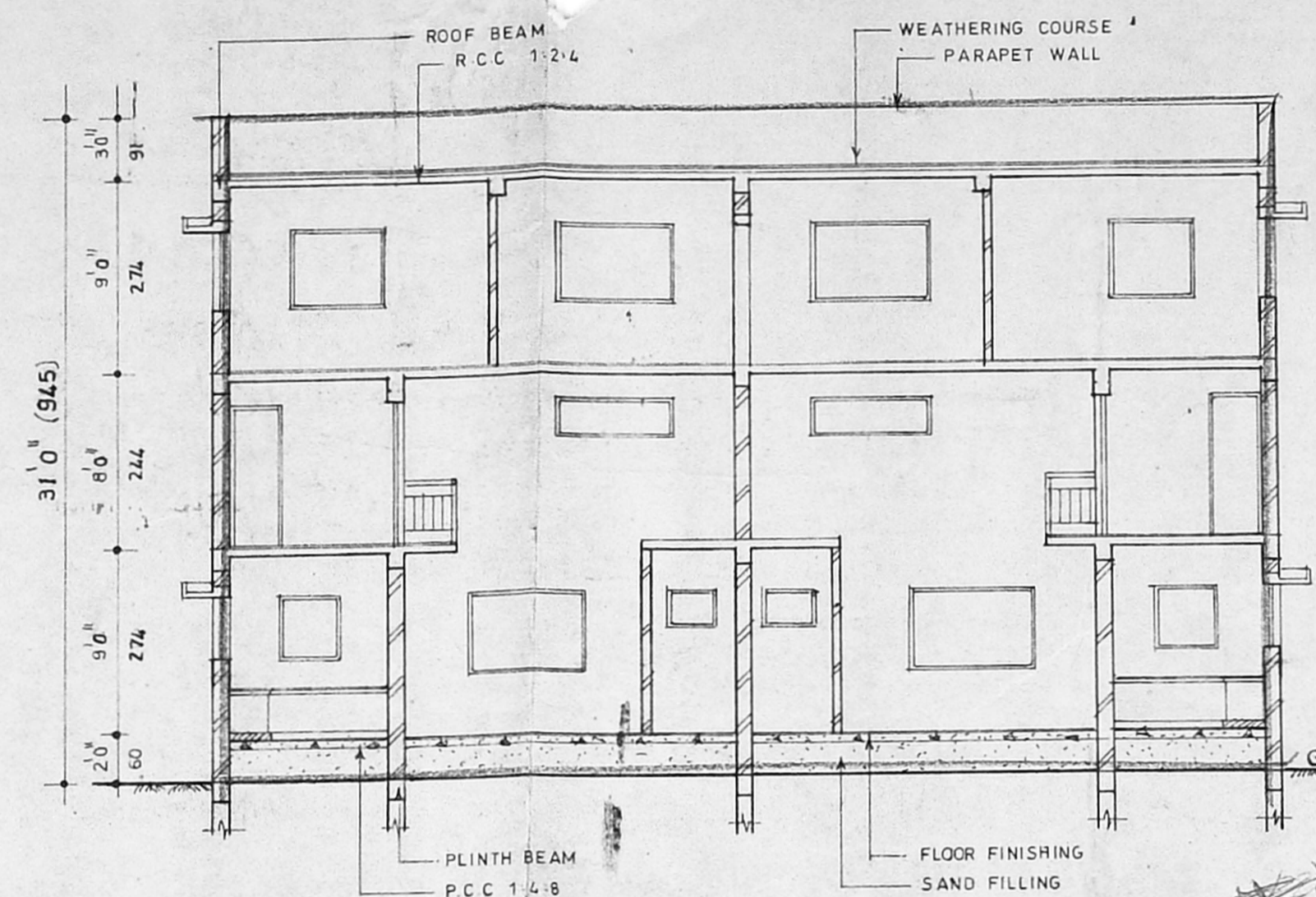

SECTION - A B

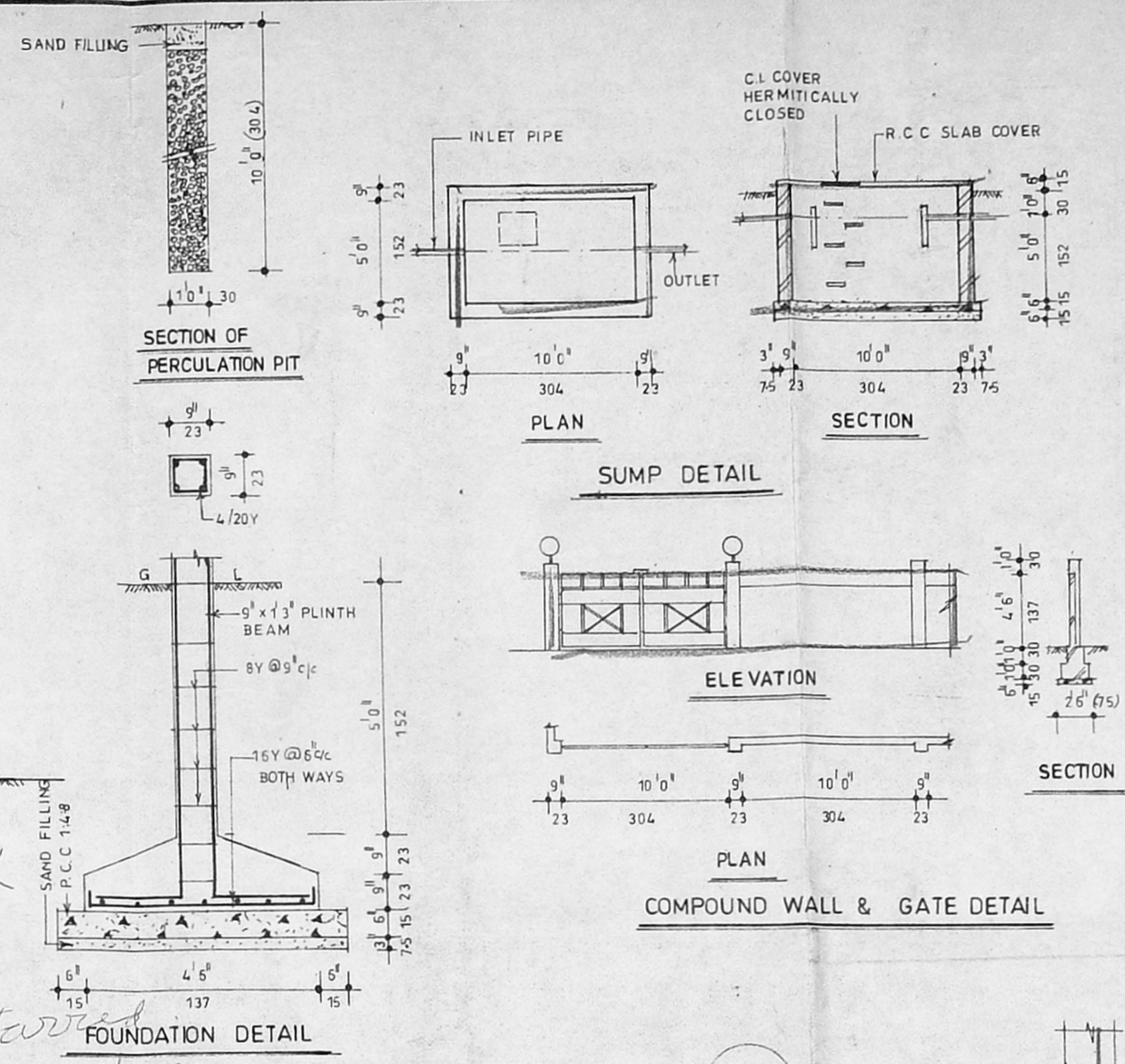

SL
D.V
W.S.L
Road - Terrace
percolation plan
29/1/94

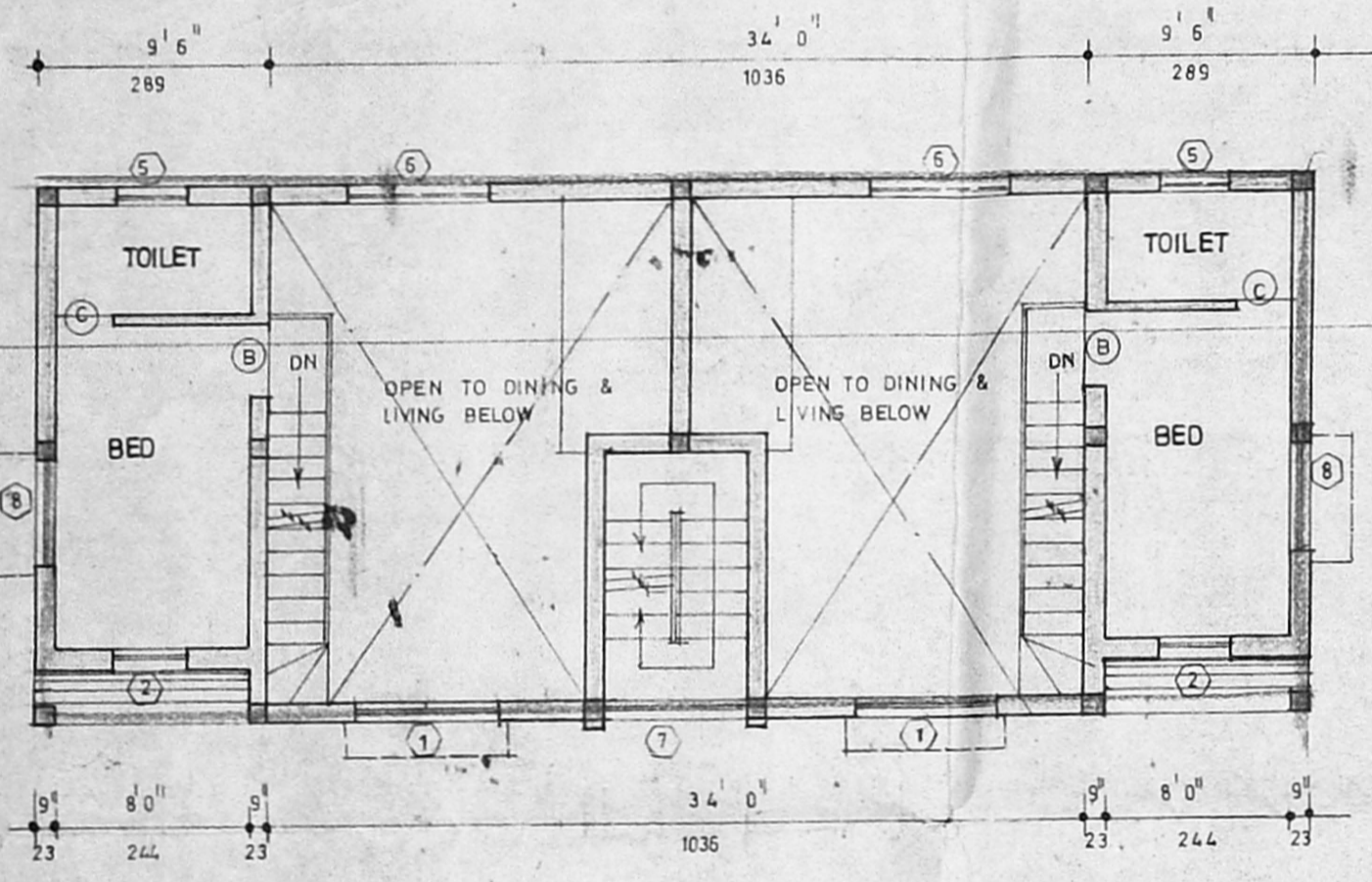

MEZZANINE FLOOR PLAN

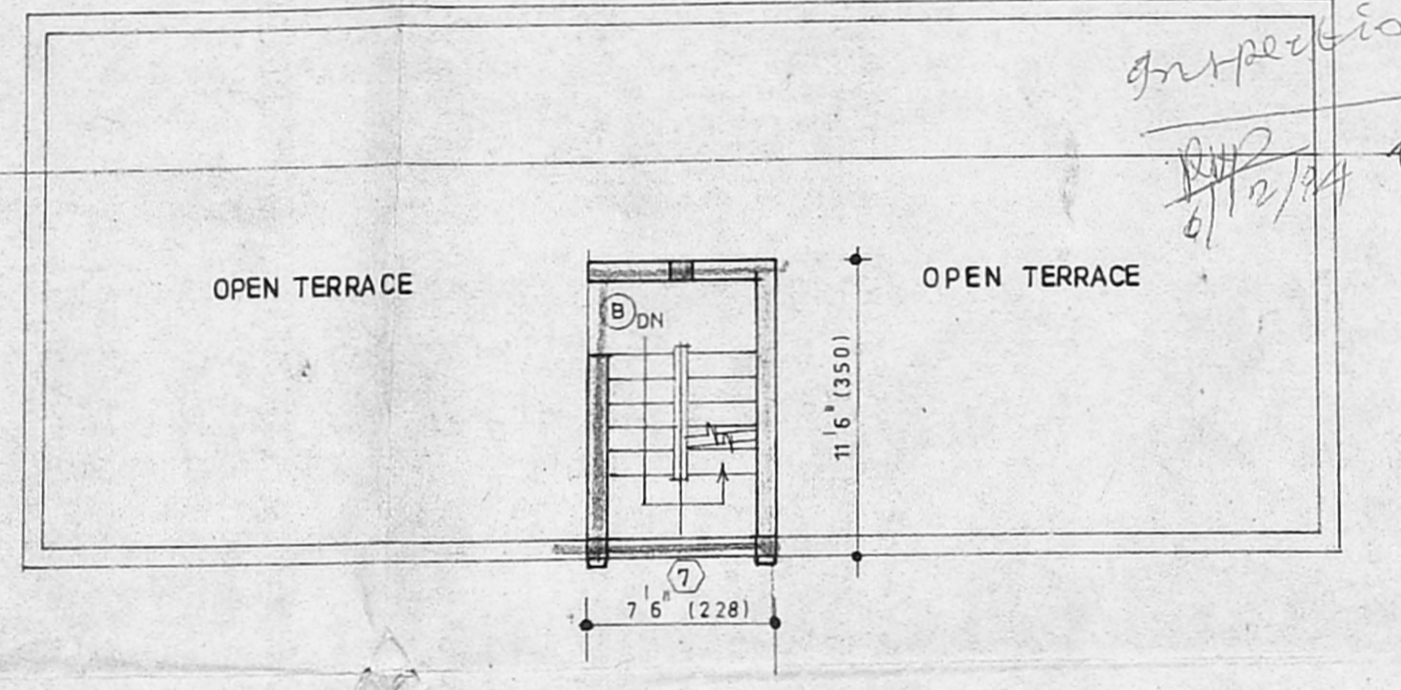

TERRACE FLOOR PLAN

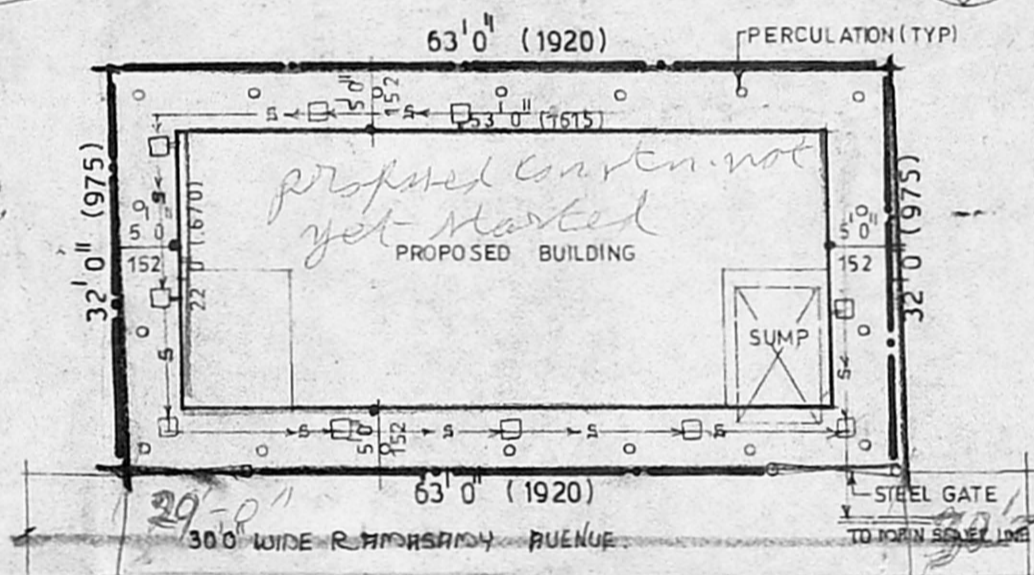

SITE PLAN SCALE: 1" = 160'

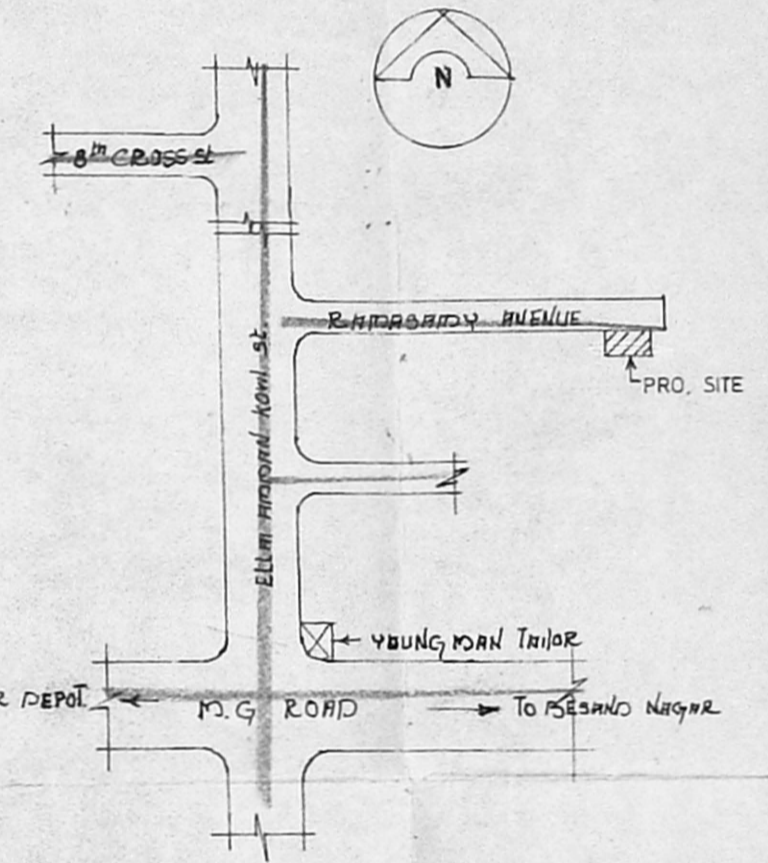

KEY PLAN NOT TO SCALE

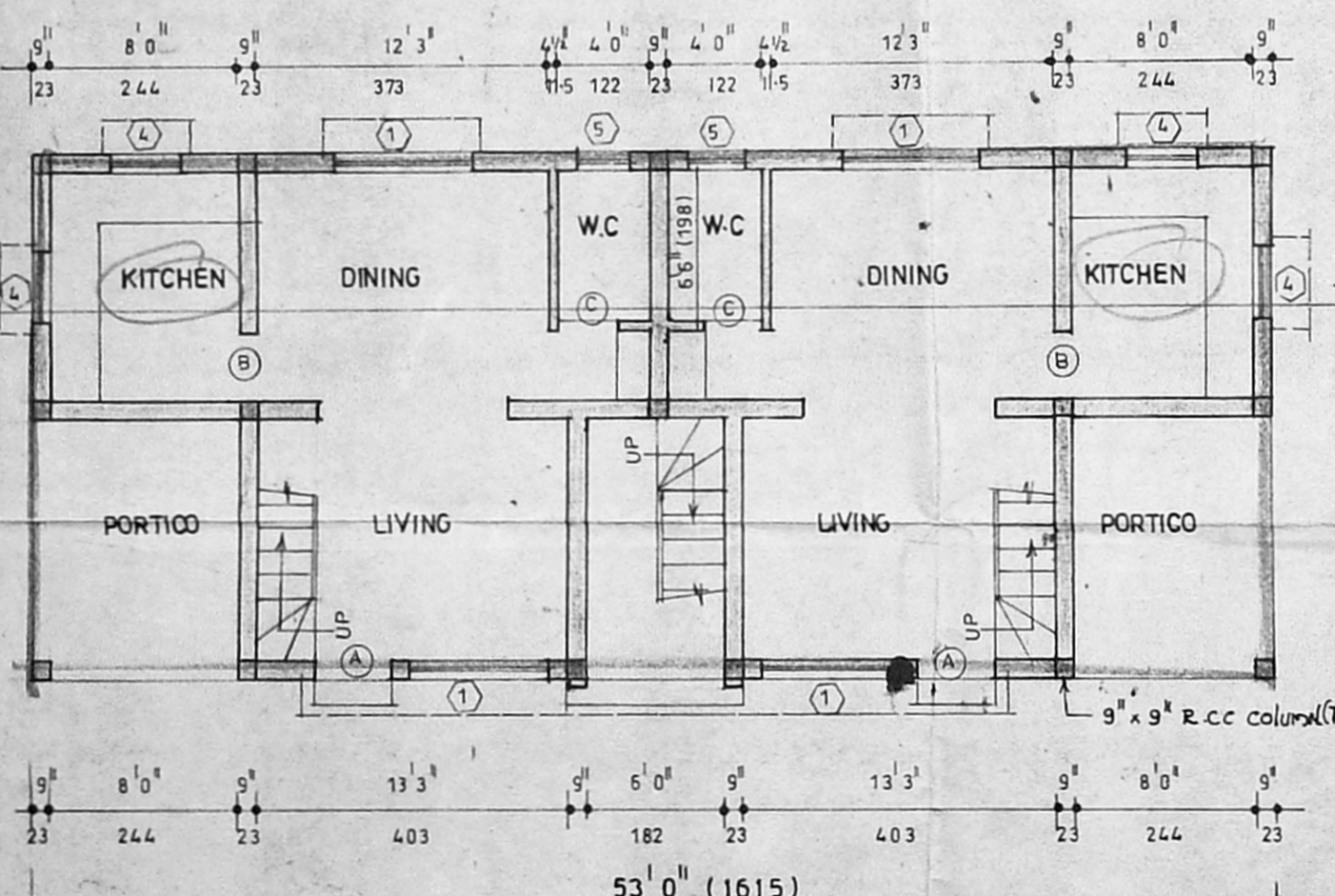

GROUND FLOOR PLAN

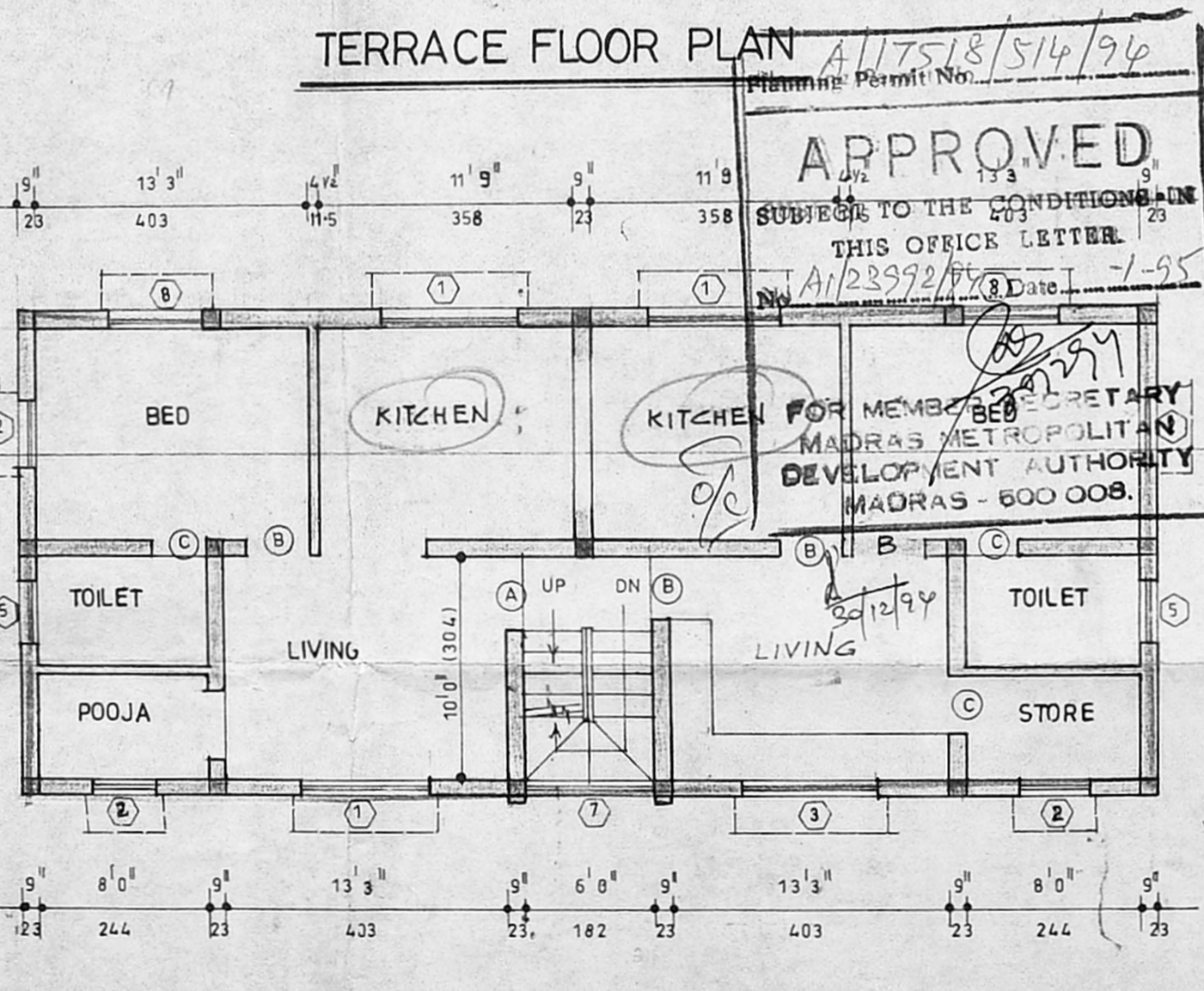

FIRST FLOOR PLAN

APPROVED
SUBJECT TO THE CONDITIONS IN THIS OFFICE LETTER.
No. A1/23992/94 Date: 1-95
SECRETARY
MADRAS METROPOLITAN DEVELOPMENT AUTHORITY
MADRAS - 600 008.

30/1/94

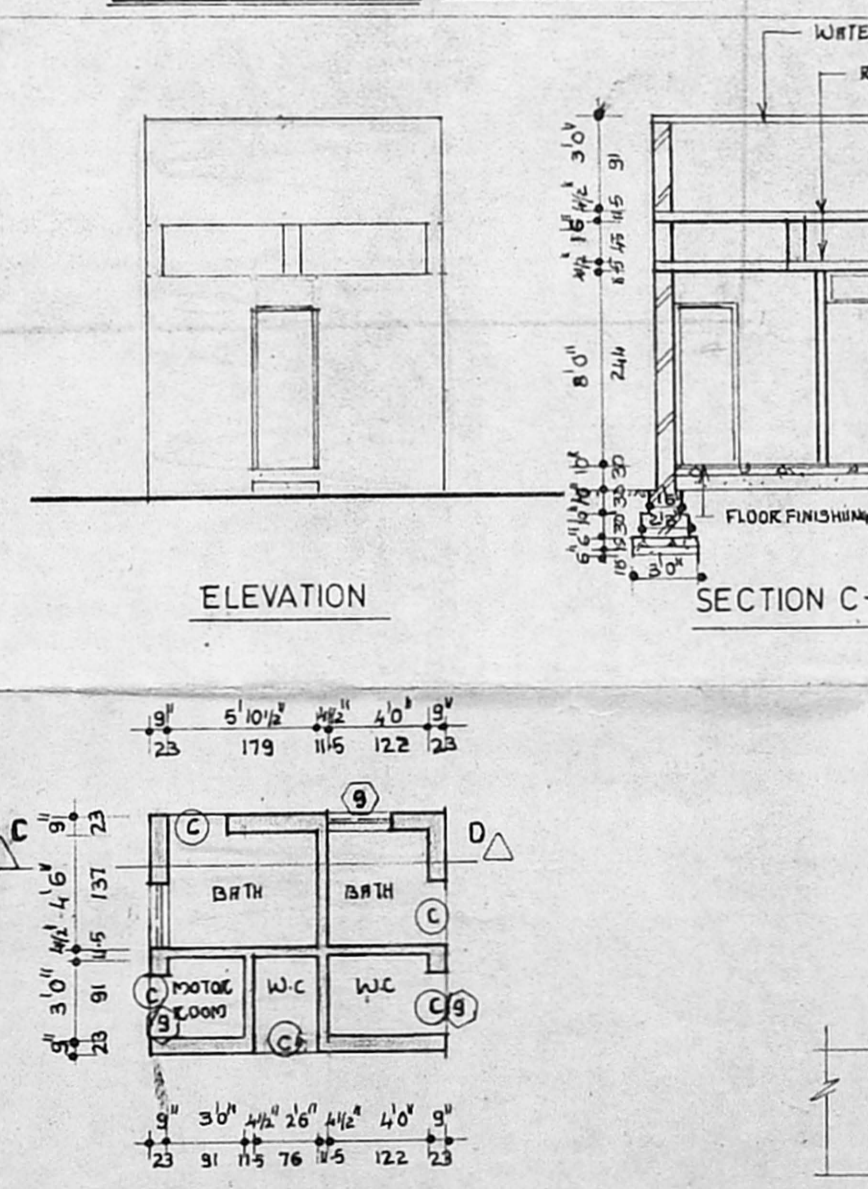

DEMOLITION PLAN

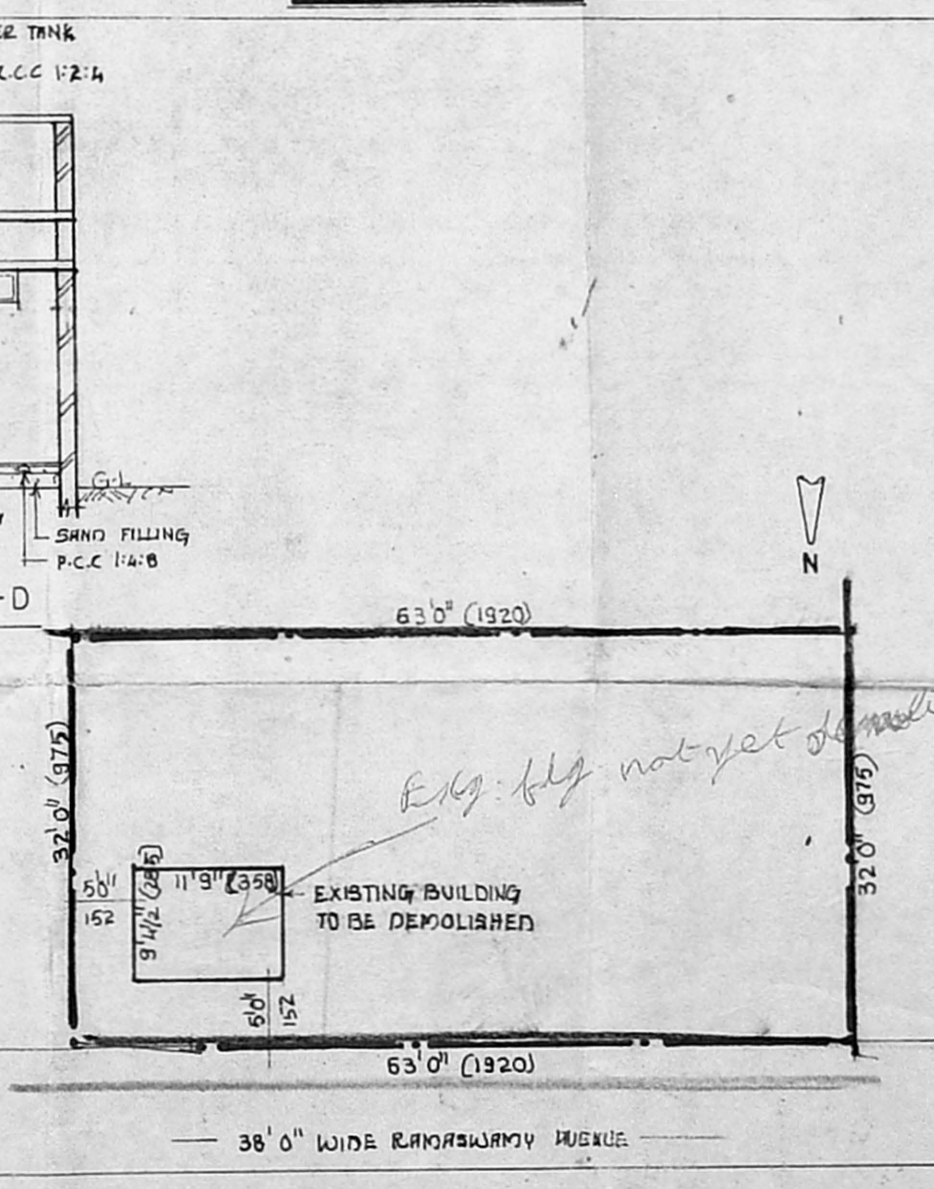

SITE CUM DEMOLITION PLAN

DATE: 21/6/94 SCALE: 1" = 80'

DRN: DRG NO: C-1

SCHEDULE OF JOINERY

(A)	DOOR	3'6" x 7'0"	(105 x 213)
(B)	- DO -	3'0" x 7'0"	(91 x 213)
(C)	- DO -	2'6" x 7'0"	(76 x 213)
(1)	WINDOW	6'0" x 4'0"	(183 x 122)
(2)	- DO -	3'0" x 4'0"	(91 x 122)
(3)	- DO -	6'0" x 3'0"	(183 x 91)
(4)	- DO -	3'0" x 3'0"	(91 x 91)
(5)	VENTILATOR	3'0" x 2'0"	(91 x 60)
(6)	- DO -	6'0" x 2'0"	(183 x 60)
(7)	FIXED GLASS WINDOW	6'0" x 5'0"	(183 x 152)
(8)	WINDOW	4'6" x 4'0"	(137 x 122)
(9)	VENTILATOR	2'6" x 1'3"	(76 x 38)

AREA STATEMENT

	Sq-ft	Sq-m
PLOT AREA	2016.0	187.3
GROUND FLOOR PLINTH AREA	1166.0	108.3
MEZZANINE FLOOR AREA	380.0	35.3
FIRST FLOOR AREA	1166.0	108.3
TOTAL BUILT UP AREA	2712.0	252.0
PLOT COVERAGE	137%	
F-5 I	1-34	
DEMOLITION AREA	1100	10.2

COLOUR INDEX

PROPOSED		ROAD	
BOUNDARY		SEWER LINE	
DEMOLITION			

OWNER

C. E. I.

LICENSED SURVEYOR

R. Rajasekaran

R. RAJASEKARAN, D.C.E., (AMIE)
Licensed Surveyor Class II
Corporation Of Madras Licence No: 454,
No. 3, L. B. Road, Thiruvanniyur, Madras-41.